

Concerto in G Minor

A. Vivaldi

Allegro

Violin

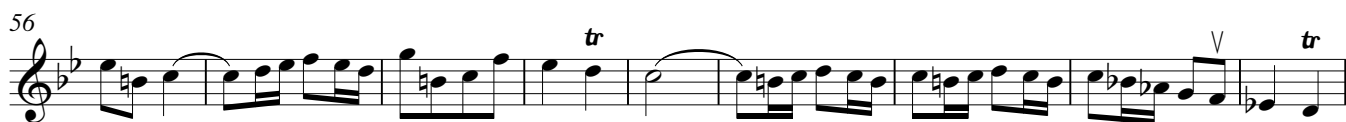
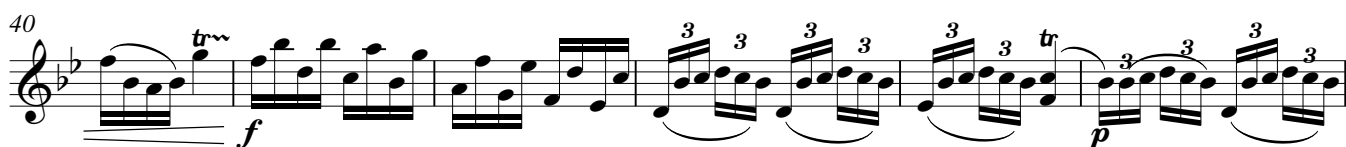
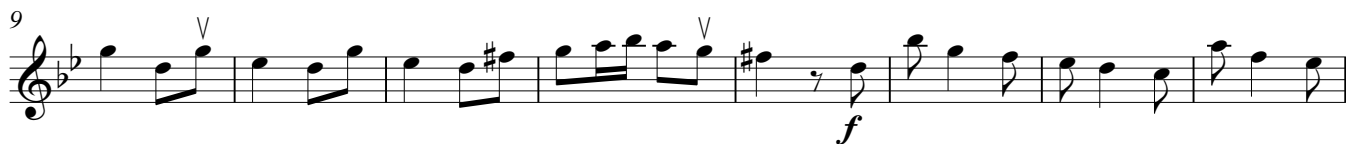

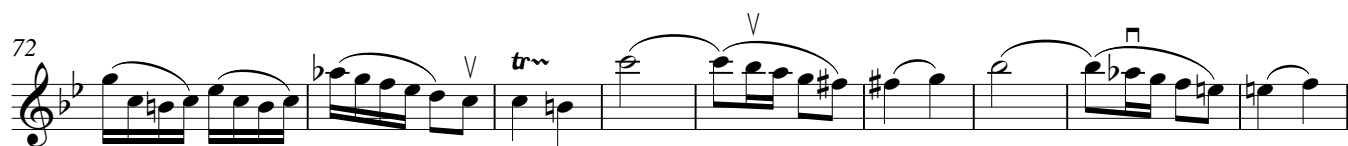

131 *mp* *Tutti* *f*

139 *Solo*

149

157

164 *f*

171

179 *Tutti* *f*

189
